

Rev	Date	By	Amendments
A	11/06	aj	Sanitation core and location of future wheelchair toilet repositioned
B	11/07	ms	Floor plan mirrored.

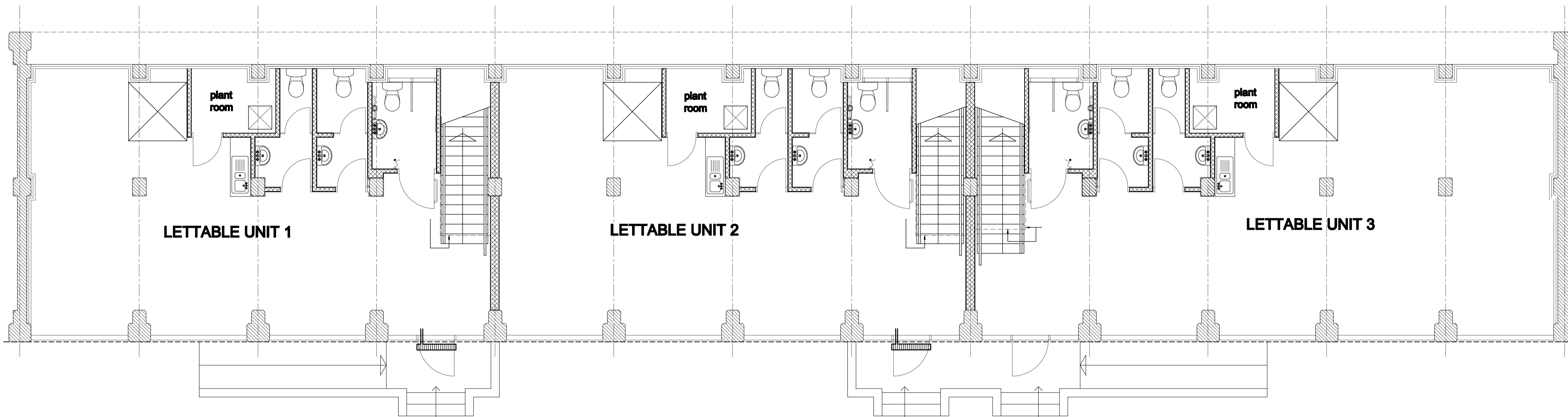

Peter North & Partners

Chartered Surveyors
 Building Surveying • Quantity Surveying • Architectural Design
 20 Cornmarket, Thame, Oxon, OX9 2BL
 Telephone: 01844 281222 Fax: 01844 281190
 E-mail: surveying@peternorth-thame.co.uk

Client
 Bienheim Estate Properties Limited

Job Title
 Sawmills Development at Combe

Drawing Title
 Building 2 - Ground Floor Plan as Proposed
 (Sheet 1 of 2)

Scale: 1:50 Date: October 2006 Drawn by: AJ
 Checked by: B2-002