

Rev	Date	By	Amendments

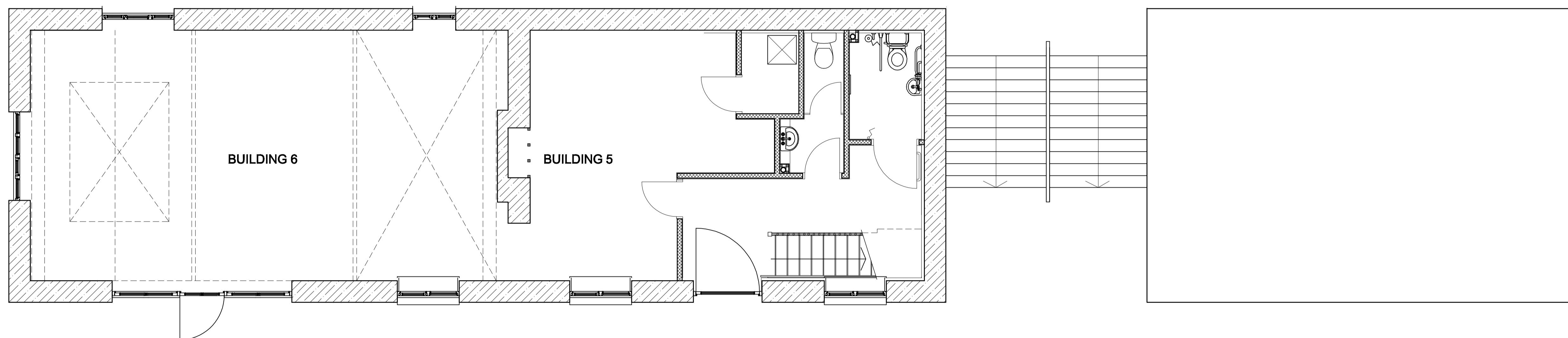
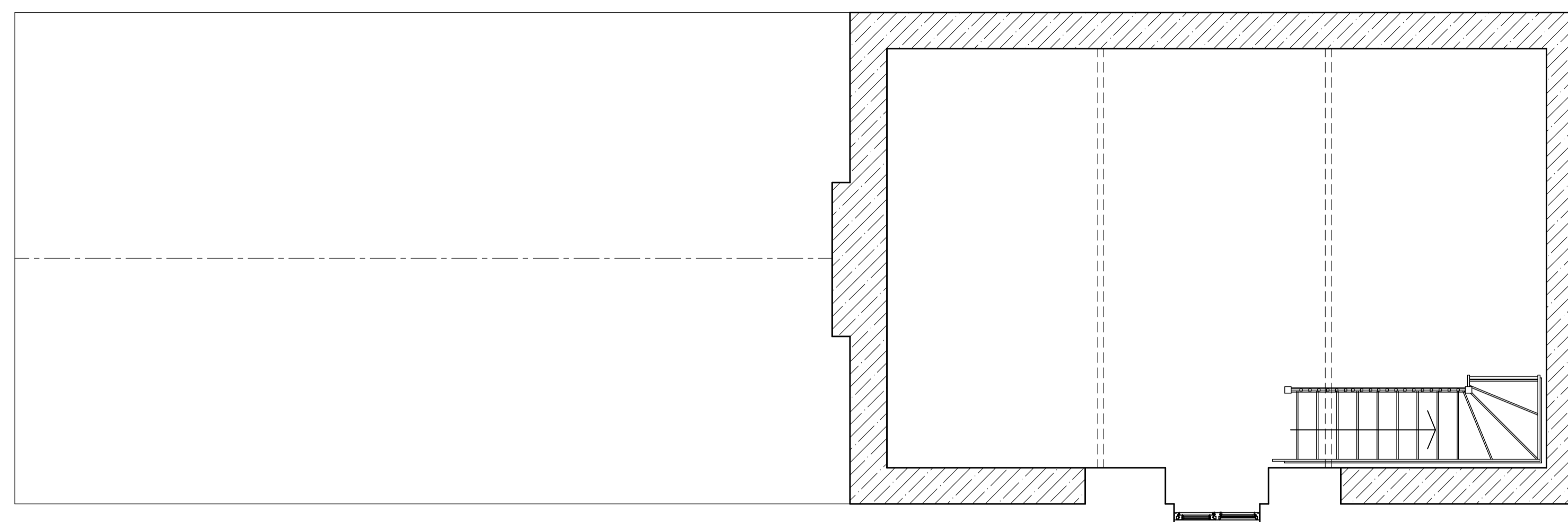

Peter North & Partners

Chartered Surveyors

Building Surveying · Quantity Surveying · Architectural Design
 20 Cornmarket, Thame, Oxon, OX9 2BL
 Telephone: 01844 261222 Fax: 01844 261190
 E-mail: surveying@peternorth-thame.co.uk

Client
 Blenheim Estate Properties Limited

Job Title
 Sawmills Development at Combe

Drawing Title
 Buildings 5 & 6
 Plans as Proposed

Scale: 1:50 Date: Oct 2006 Drawn by: AJ

Rev. No: 06.126 B5&6-001 Rev. Date: A